TIB PACTA ORGANOGRAM

Executive Director :	01
Deputy Executive Director :	01
Research & Policy :	17
Civic Engagement :	56
Outreach & Communication :	16
Finance & Admin :	17
Management Support Unit :	23
Office Support:	54
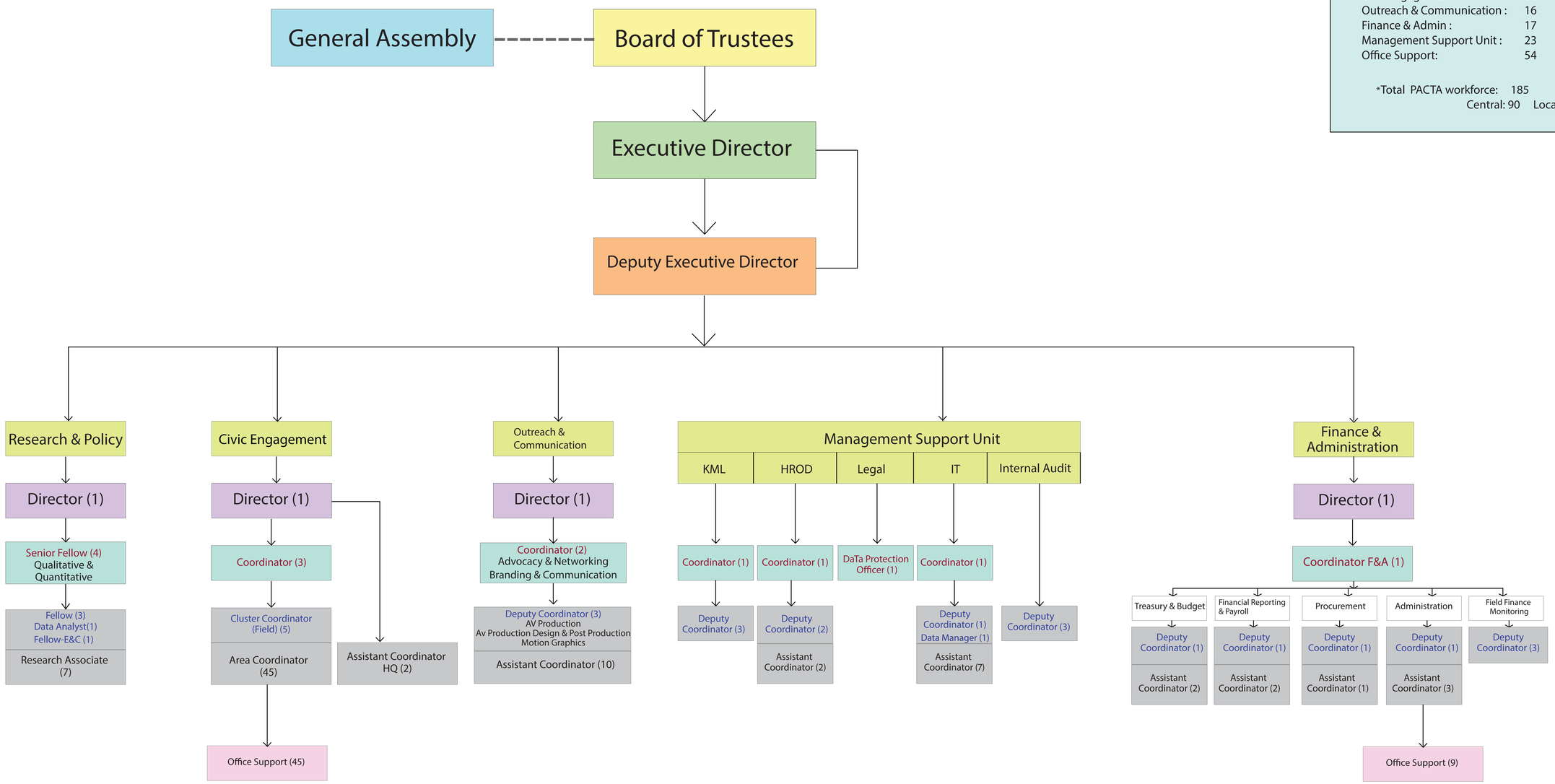
*Total PACTA workforce: 185
Central: 90 Local : 95